Organigram dalla vischnaunca Tujetsch

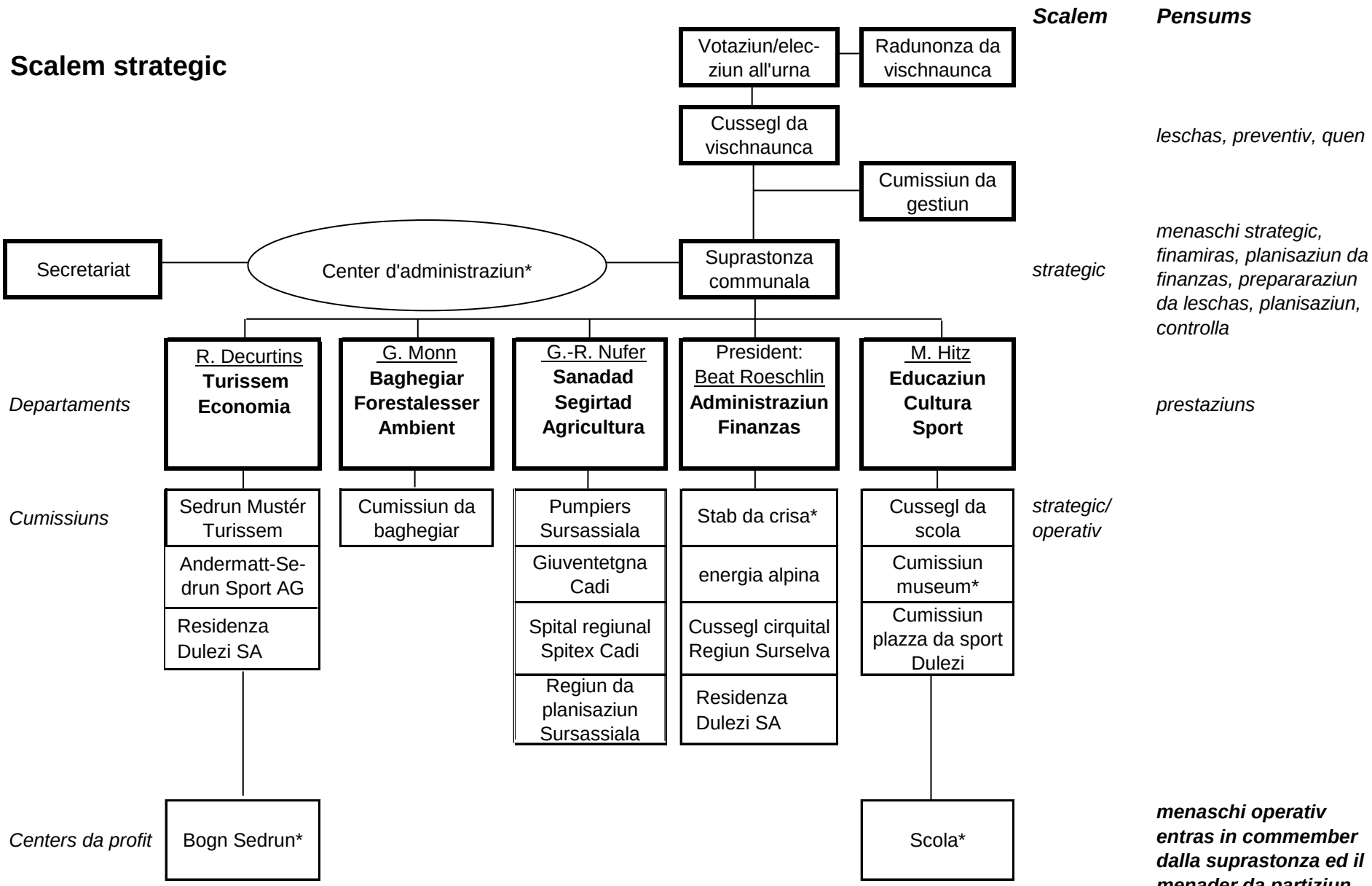

* Per questas cumissiuns/partiziuns (centers da profit) liquidescha il center d'administraziun certas lavurs.